

Reef Flat Recovery Following Large-scale Removal of Invasive Algae



Dwayne Minton & Eric Conklin
The Nature Conservancy

Main Hawaiian Islands



Maunaloa Bay



Maunalua Bay Was Once a Productive Reef Ecosystem



Circa 1930



Halophila hawaiiiana



Dr. Kim Peyton, University of Hawai'i

No regrowth over several years



Avrainvillea amadelpa (leather mudweed)
First recorded in Hawai'i in 1981

Community “huki”

The Nature Conservancy
Protecting nature. Preserving life.™



MĀLAMA MALINALIA



The Nature Conservancy



Protecting nature. Preserving life.™



MĀLAMA MAUI

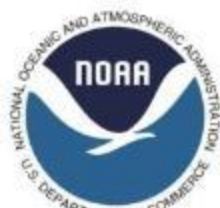

Maunalua Bay Reef Restoration Project

Goals:

1. Create jobs
2. Build community management capacity in the Bay
3. Remove the densest growth *A. amadelpha*

Manual Removal







27 acres
cleared



Over
3,000,000 lbs
removed

Maunalua Bay Reef Restoration Project

Goals:

1. Create jobs
2. Build community management capacity in the Bay
3. Remove the densest growth *A. amadelpha*
 - a. Response of algal community to removal
 - b. Recovery of reef flat community
 - c. Fate of sediment trapped by algal mats

Paiko Before Removal



Photo: Sean Macduff

40% Native Algae



40% Native Algae



22% *Acanthophora spicifera*

58% *Avrainvillea amadelpha*

9% *Gracilaria salicornia*



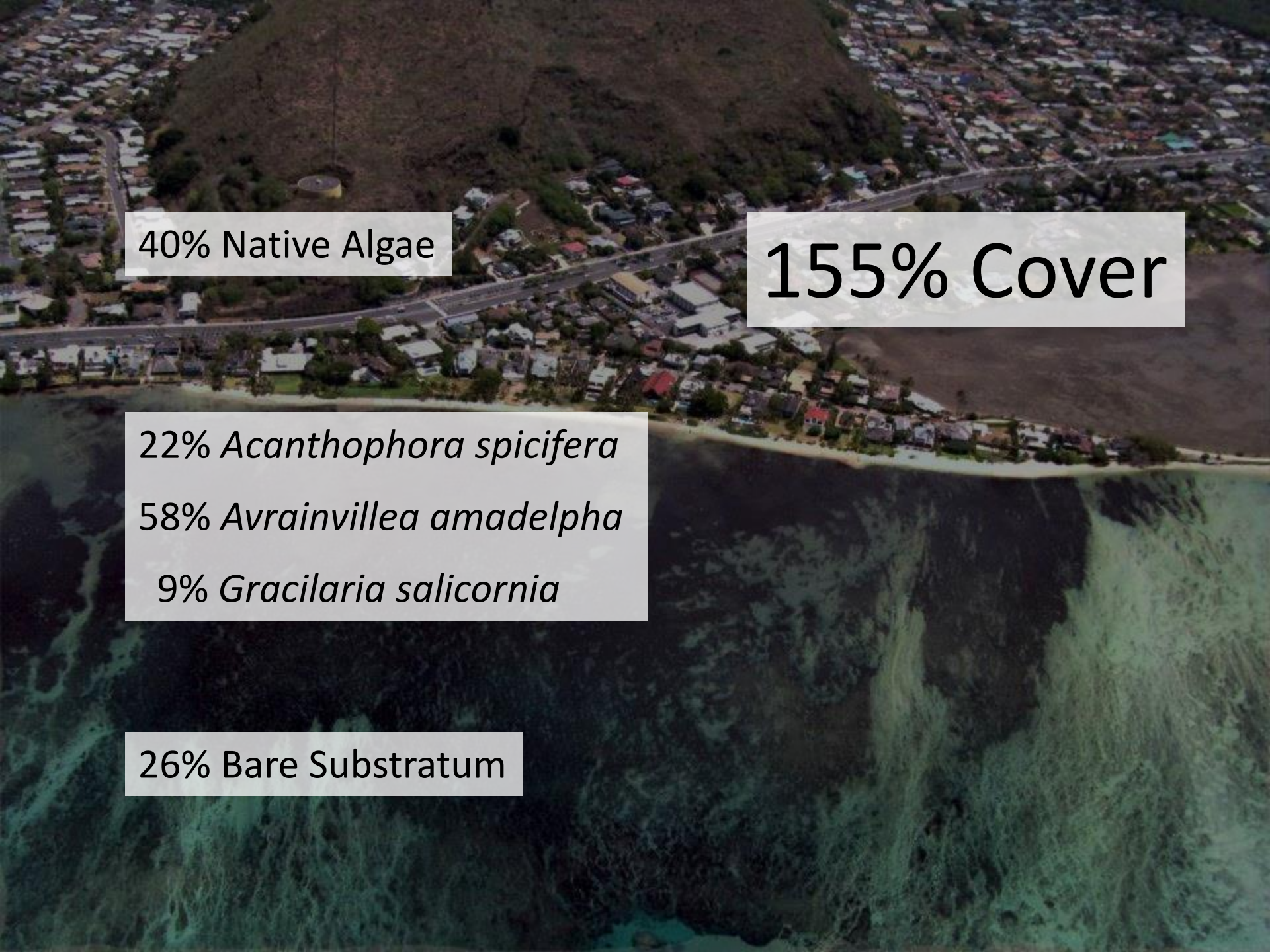

40% Native Algae

155% Cover

22% *Acanthophora spicifera*

58% *Avrainvillea amadelpha*

9% *Gracilaria salicornia*

26% Bare Substratum

Changes in Benthic Cover

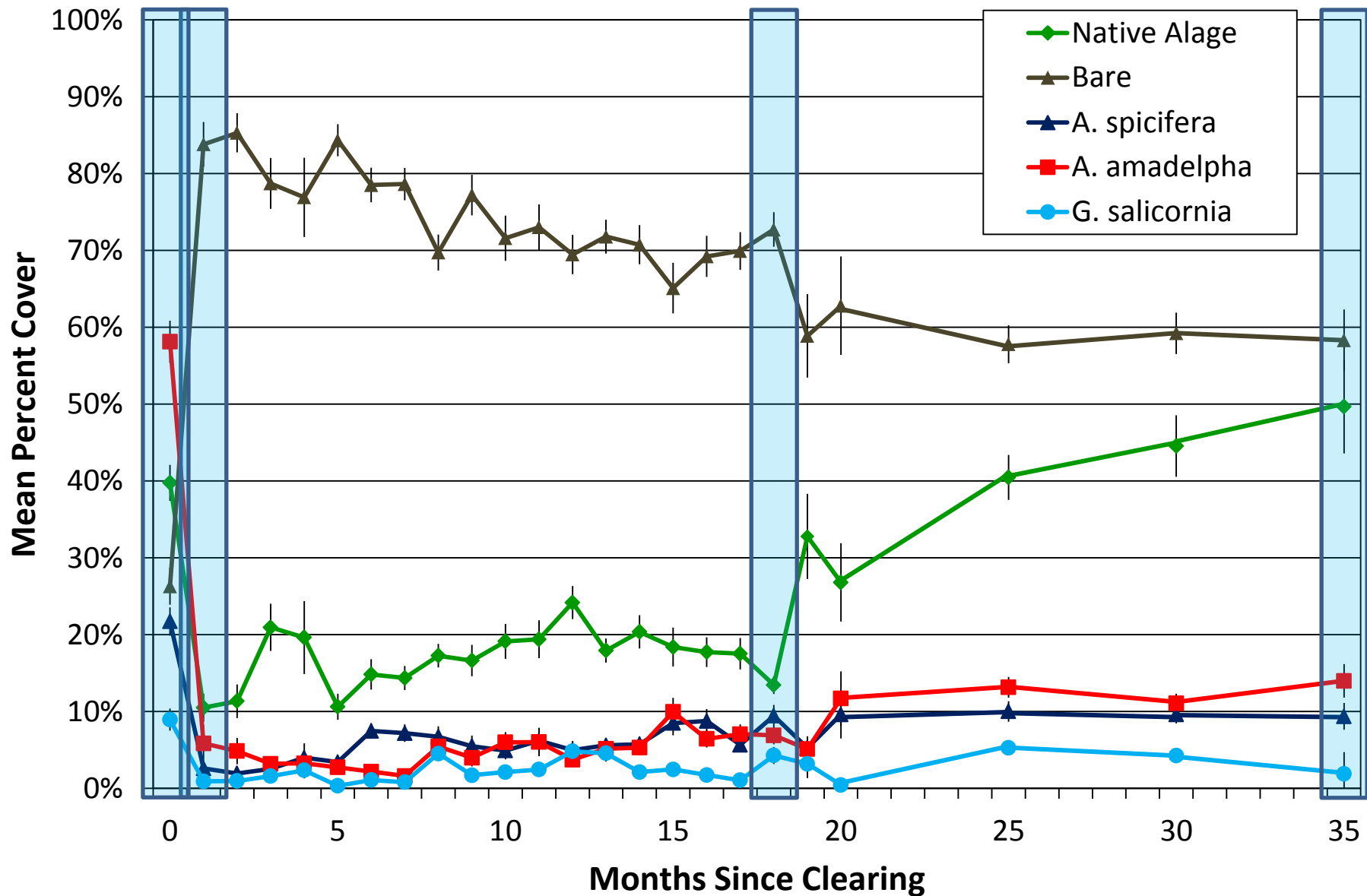

Shifts in Community Structure

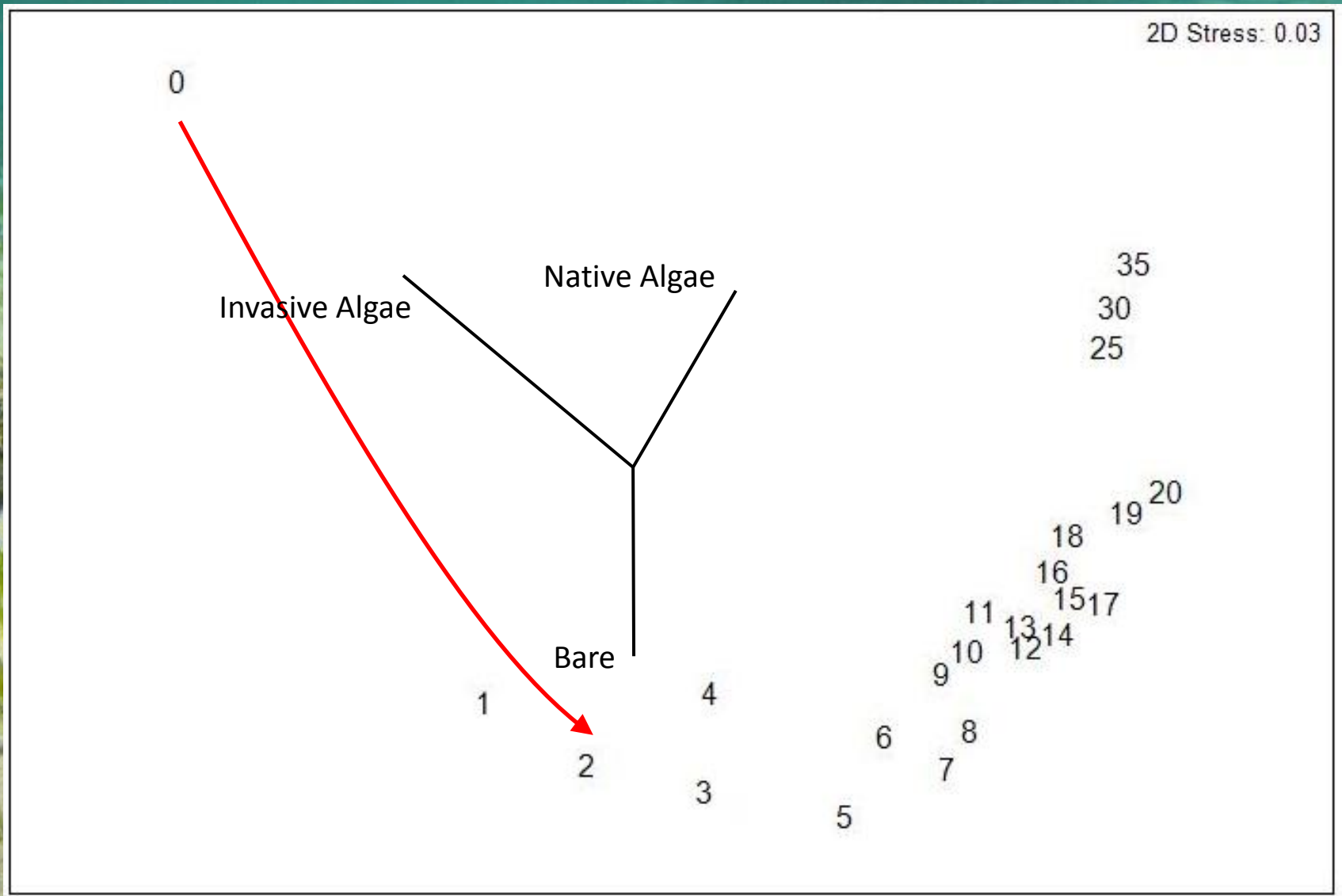

Shifts in Community Structure

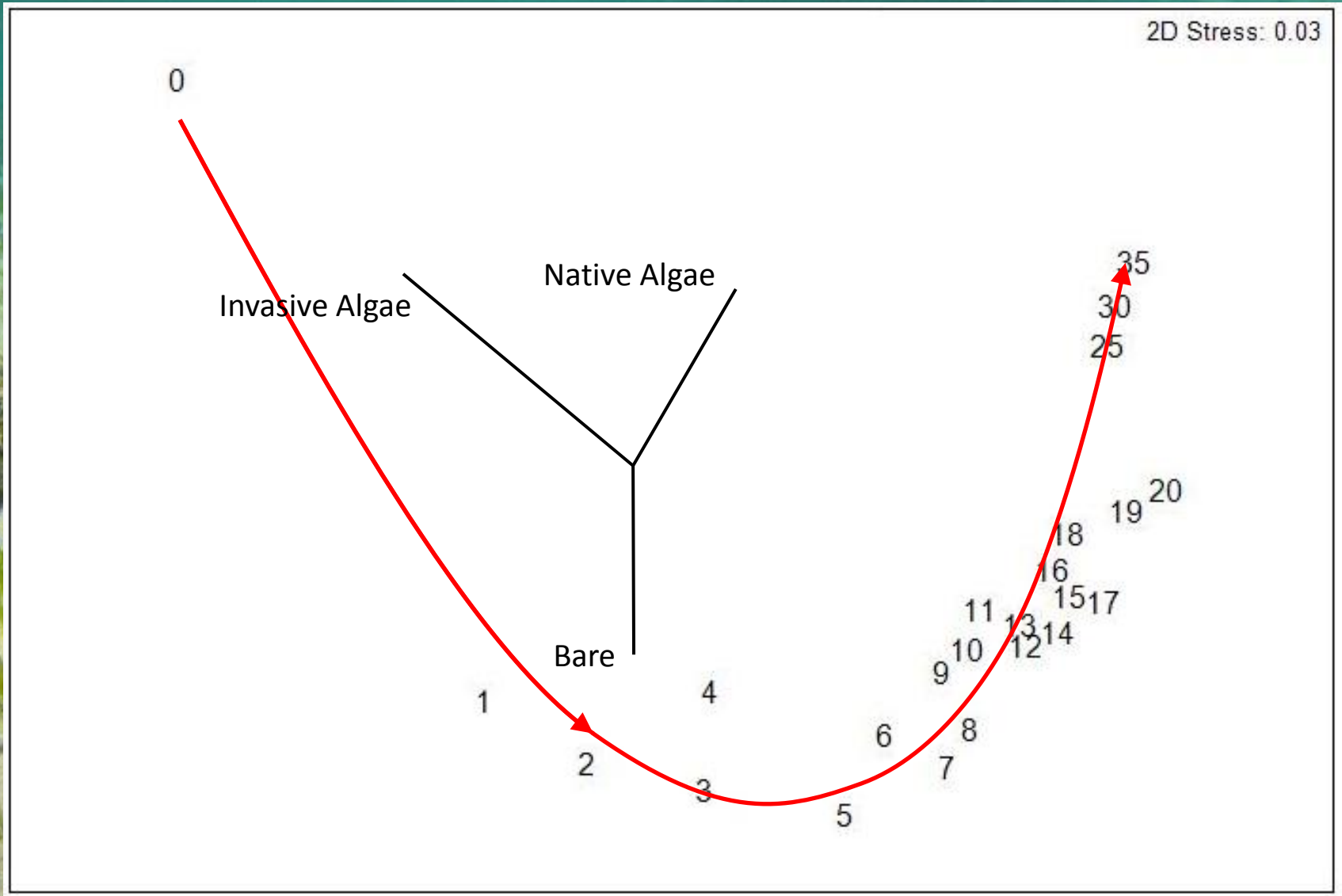

Change in Sediment Depth

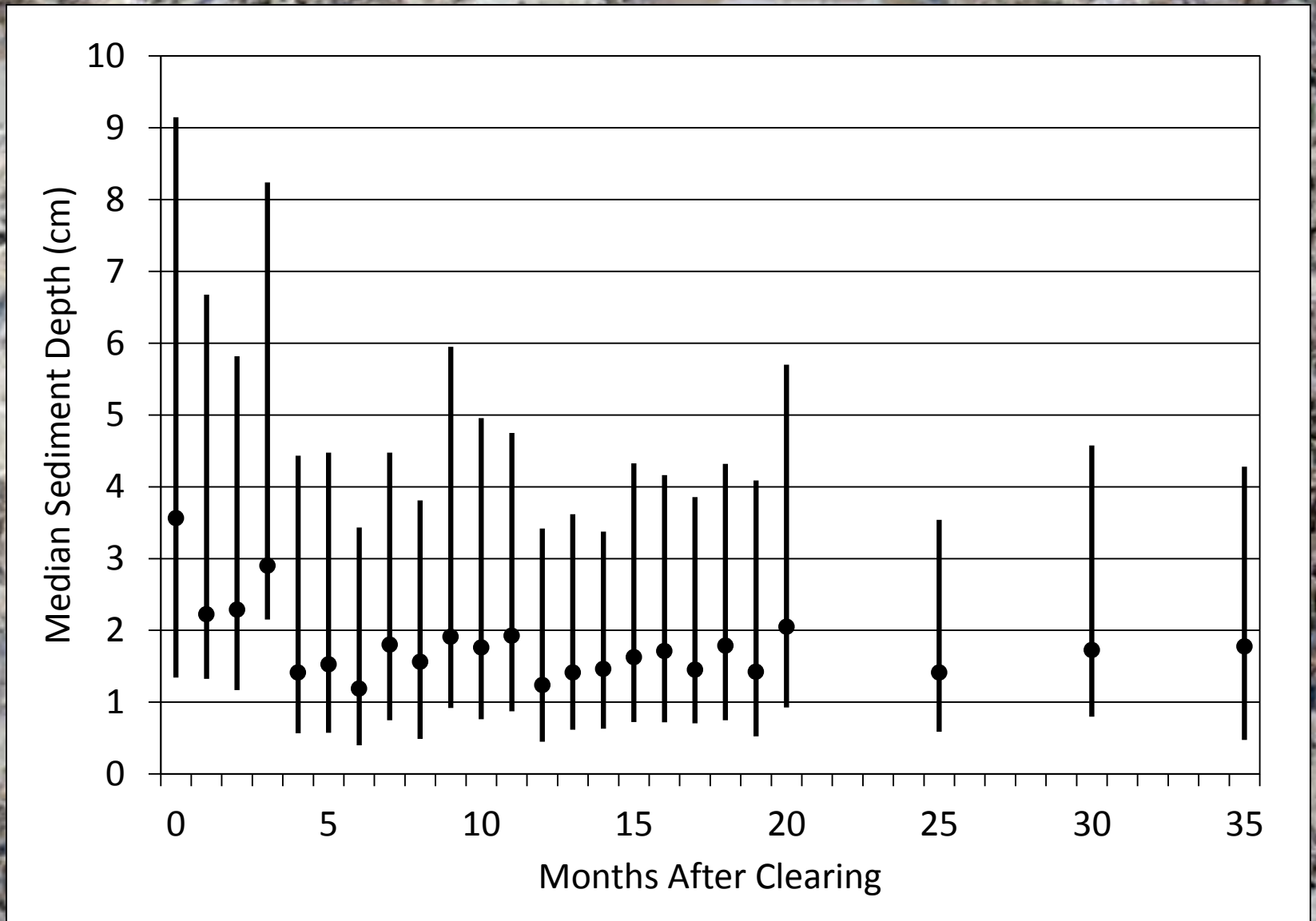





A. amadelpa Cover: 25 Months

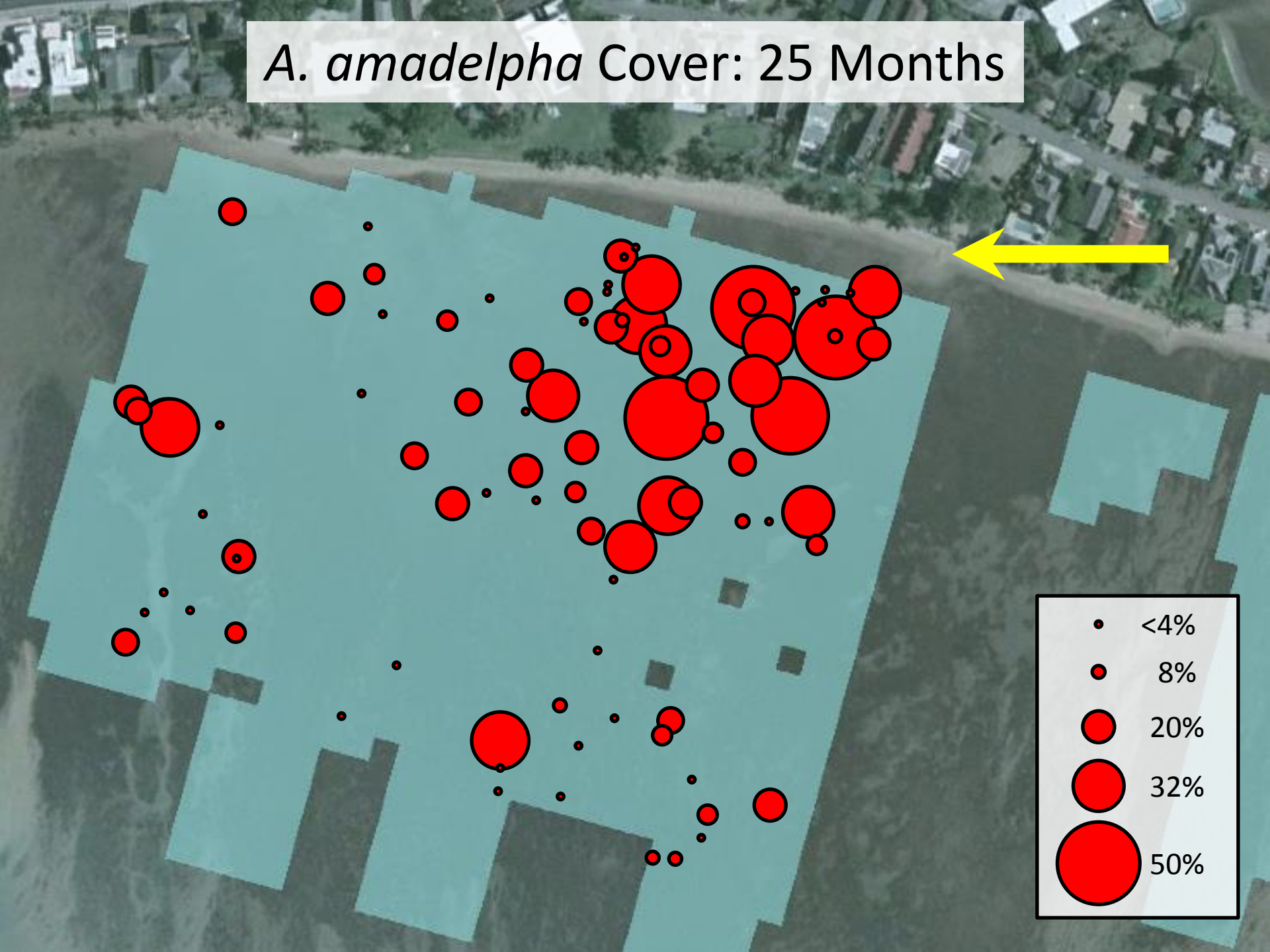

What Does It All Mean?

- **Clearing was effective, reducing invasive algae cover below 10% (<5% for mudweed)**
- **Invasive algal cover remains low after 3 years**
- **Native algal cover and species diversity has exceeded pre-clearing levels**
 - **Silt has been replaced by marine sand**
 - **Incidence of endemic seagrass has increased**

What Does It All Mean?

- **Mudweed regrowth is patchy**
- **Community has undertaken “spot” treatment of mudweed patches**



Beyond the Project

- Proof of concept for large-scale marine restoration in Hawai‘i
- Increased community involvement
- Expanded green business
- Re-invigoration of “Ike”





Acknowledgements:

Dave Spafford, Ily Inglesia, Kanoe Morshige, Leilani Warren, Chris Wiig, Manuel Meija, Nahaku Kalei, Brad Wong, Leighton Taylor, Ralph Dykes, Ramona Sayre, Jeff Sayre, Kini Gleason, Amelia Murphy, Maria Carnevale

Tegan Hammond, Kimo Franklin, Alika Winter, Alyssa Miller, the Malama Maunalua Board, and the Paiko community

Sean Macduff , Dr. Robert Richmond, Dr. Alan Friedlander, Dr. Ken Longennecker, Dr. John Martinez, Dr. Kim Peyton, Dr. Celia Smith, and Dr. Catherine Unabia

Dr. Dave Ziemann, Kim Hum, Sean Marrs, and the rest of the TNC staff.



MĀLAMA MAUI NALU



